

PROPOSED CONSTRUCTION AT PLOT NO. DIS PART, 16 PART
AND 17 PART, IN S.NO. 278/3A, 278/10, SUSEELA NAGAR EXTENSION,
NO.121 NANMANGALAM VILLAGE, ST. THOMAS MOUNT PANCHAYAT
UNION, MADRAS.

SCALE 1/100

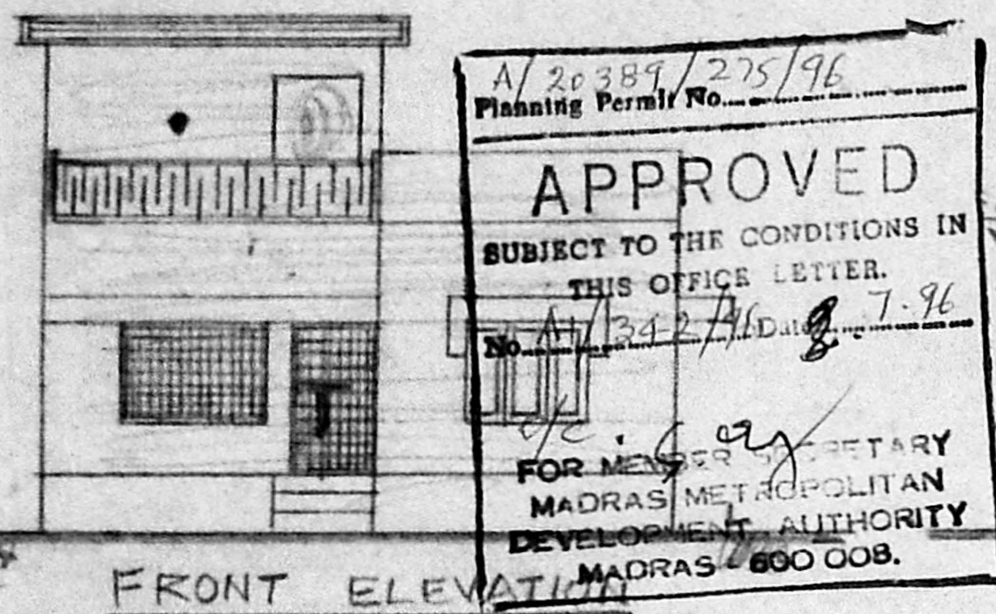

FRONT ELEVATION

A/20389/275/96
Planning Permit No.
APPROVED
SUBJECT TO THE CONDITIONS IN
THIS OFFICE LETTER.
No. A/1342/11/Date 8.7.96
FOR MEMBER SECRETARY
MADRAS METROPOLITAN
DEVELOPMENT AUTHORITY
MADRAS-600 008.

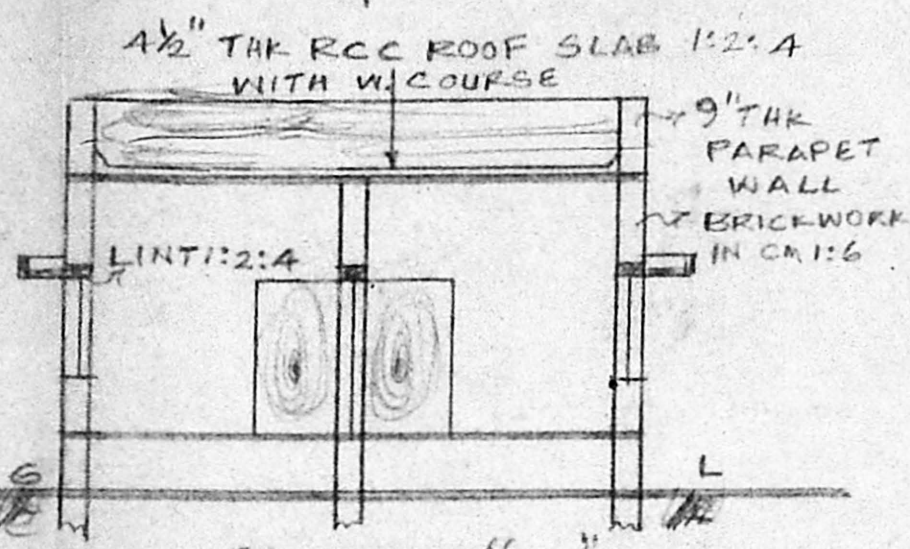

SECTION "AB"

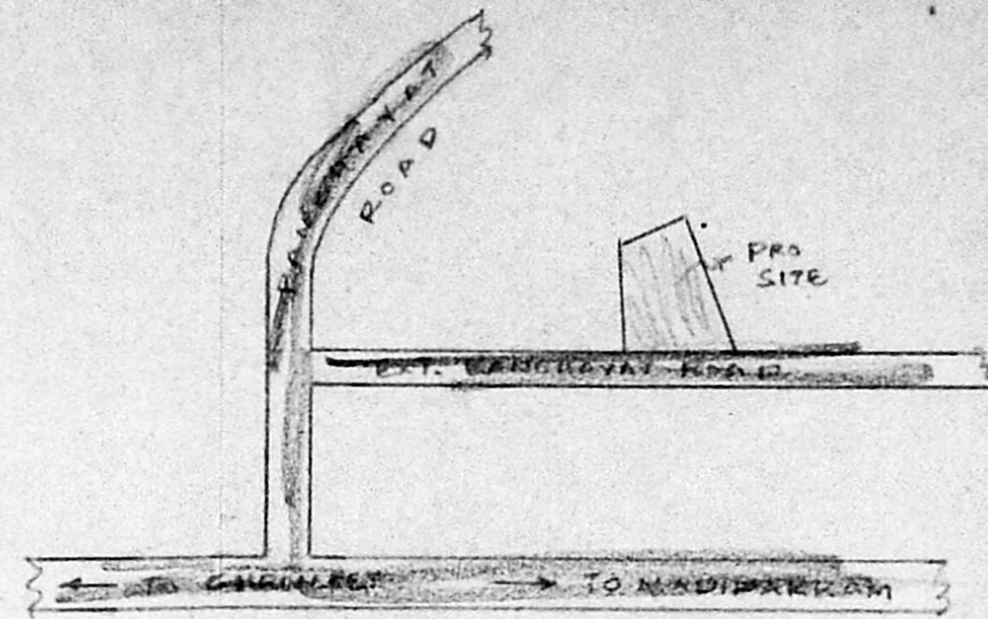

KEY PLAN

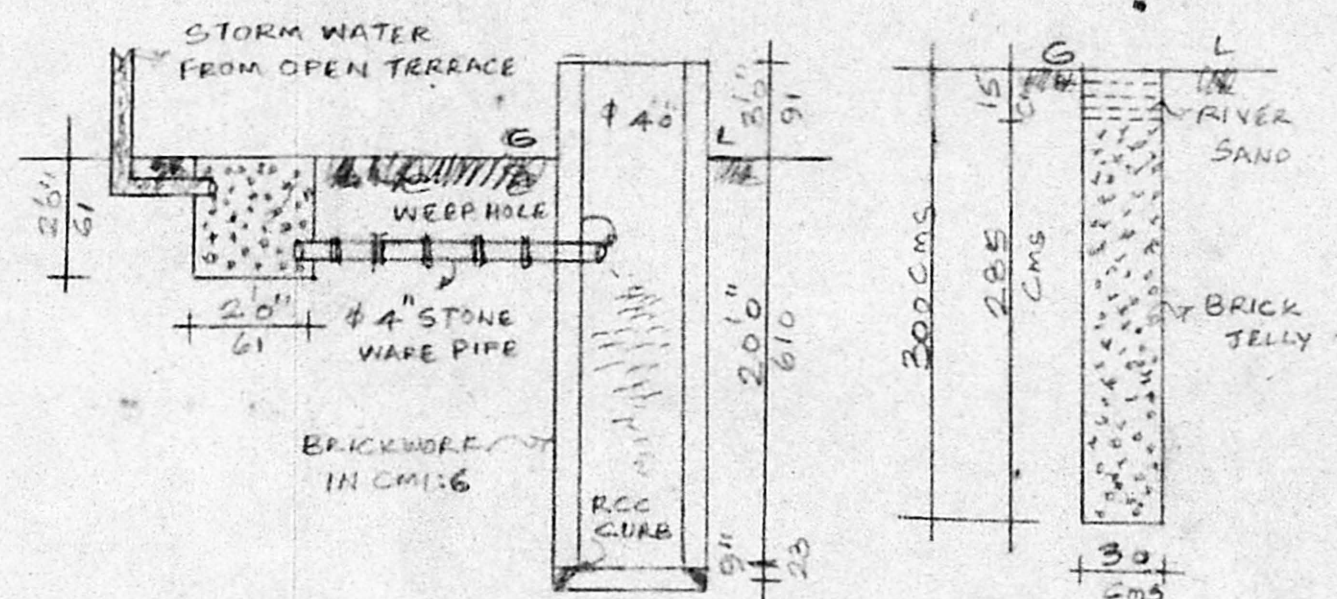

WELL DETAILS
N.T.S.

STORM WATER
COLLECTION BORE
N.T.S.

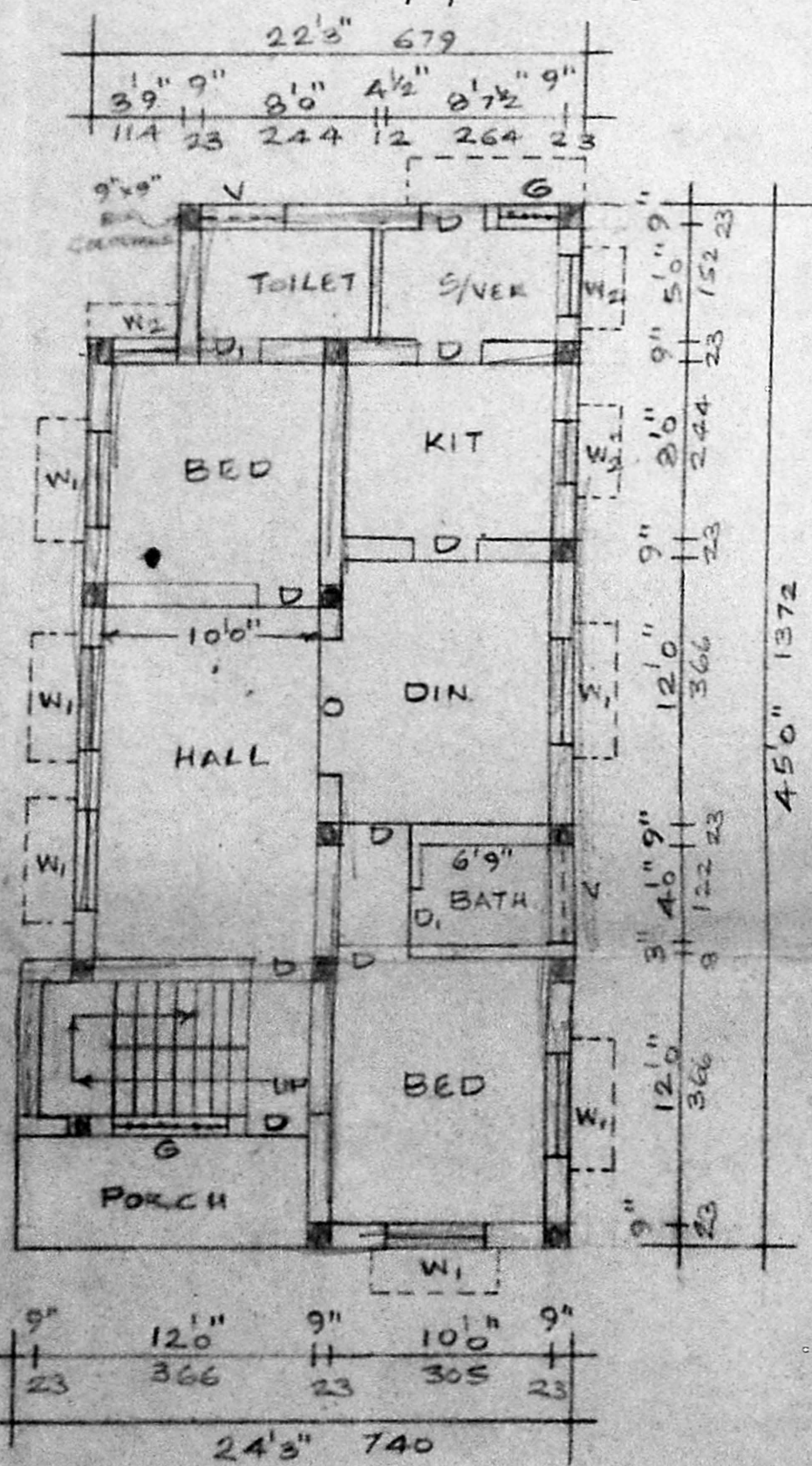

PLAN

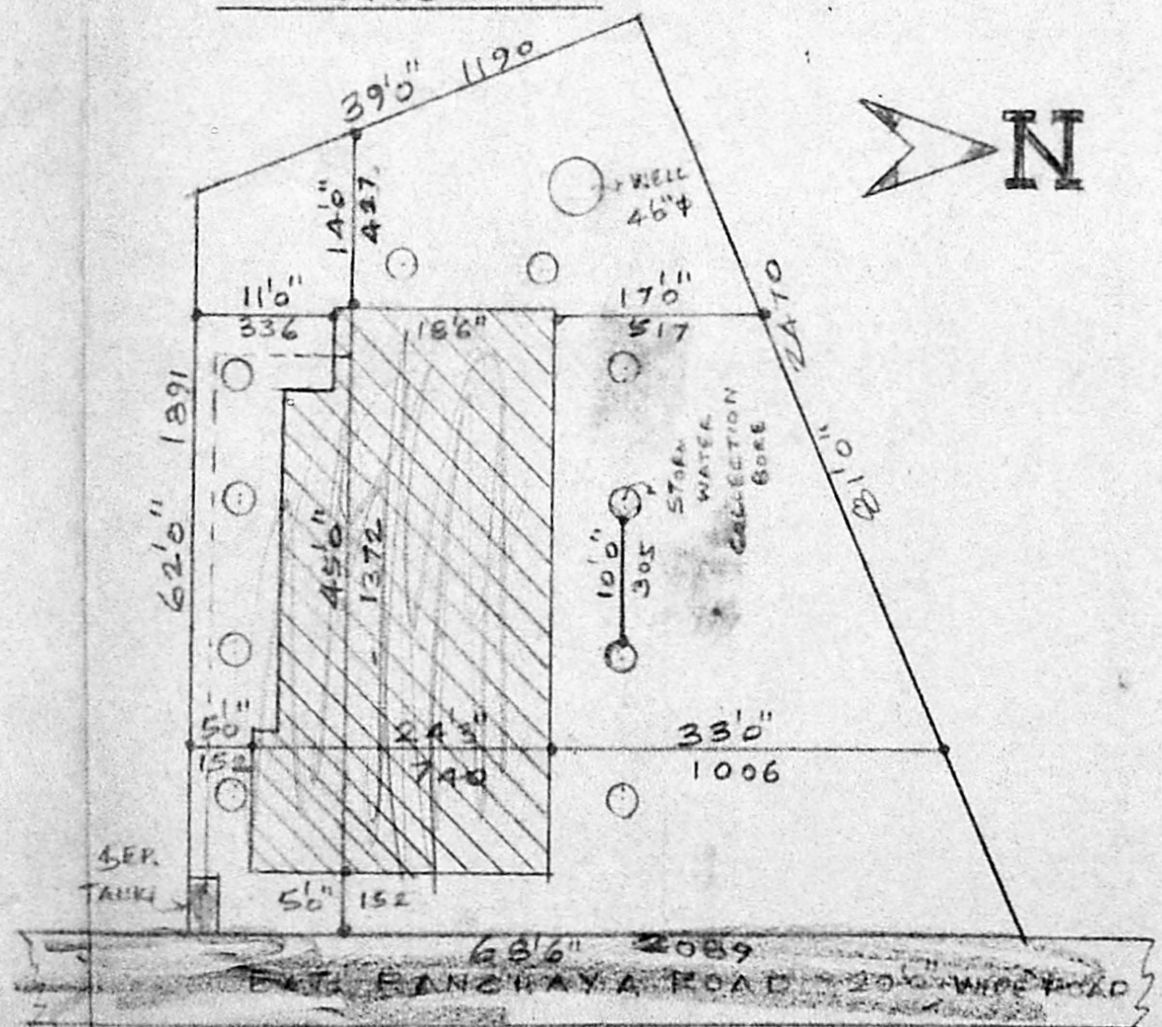

SITE PLAN

SCALE 1:200

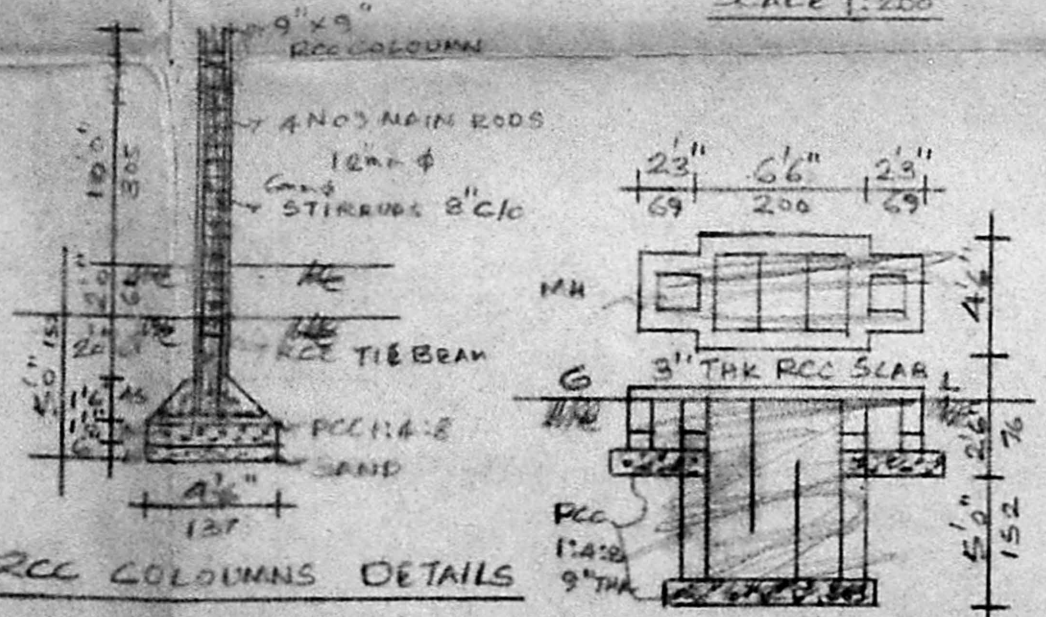

RCC COLUMNS DETAILS

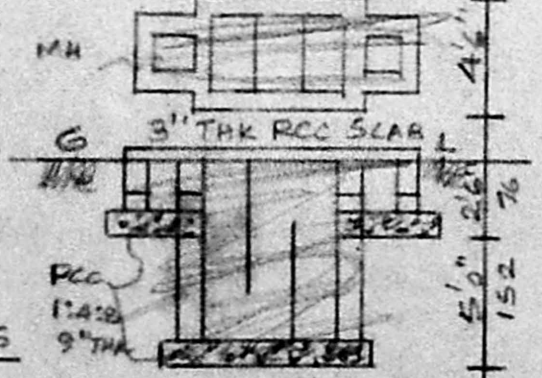

SEP. TANK DETAILS

REFERENCE	FT. IN.	CMS.
D DOOR	33" x 66"	100 x 200
D ₁ DOOR	26" x 66"	76 x 200
W ₁ WINDOW	46" x 46"	137 x 137
W ₂ WINDOW	36" x 46"	91 x 137
V VENT	46" x 20"	122 x 61
AREA	SQ. FT.	SQ. M.
PLOT	4118	382.56
PLINTH	969	90.02

PLOT COVERAGE 23%
F.S.I. 0.23

J. R. Ramesh

OWNER

PHONE: 2342823.
C. GANESAN.
LICENSED SURVEYOR,
ALANDUR MUNICIPALITY, PALLAVARAM,
MUNICIPALITY, TAMBARAM MUNICIPALITY,
AMBATTUR MUNICIPAL TOWN SHIP,
159, KARUNEEGAR STREET,
ADAMBARRAM, MADRAS-83.

LICENSED